

Section A-A

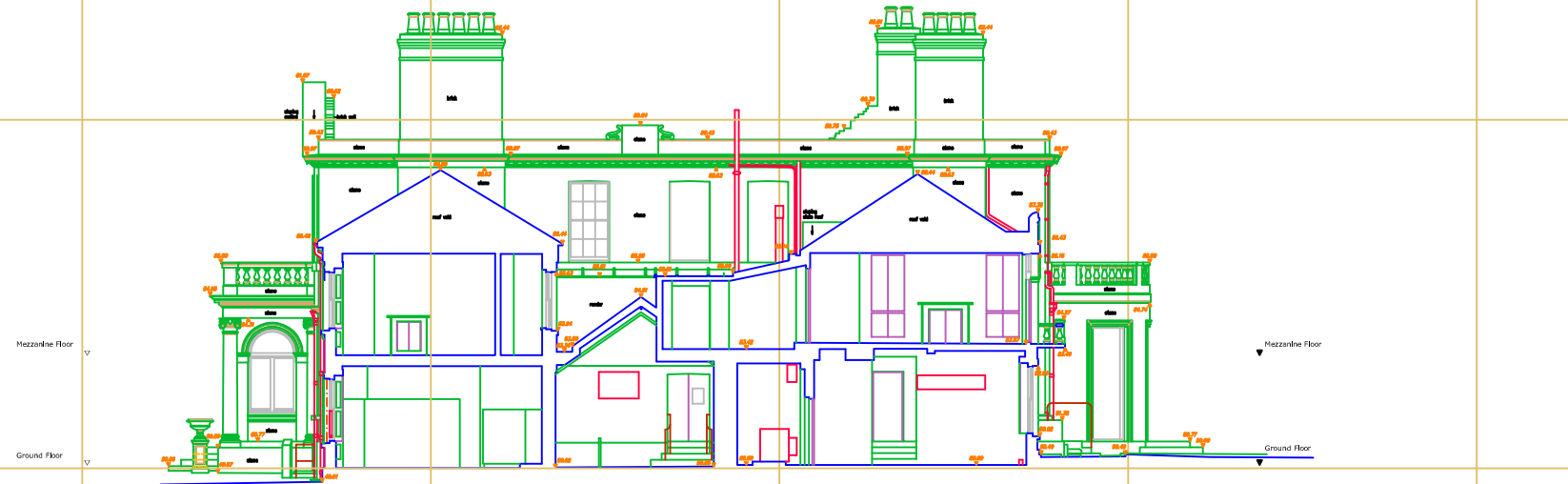

Section B-B

REVISIONS	
NO.	DESCRIPTION

SYMBOLS	
1	As shown
2	As shown
3	As shown
4	As shown
5	As shown
6	As shown
7	As shown
8	As shown
9	As shown
10	As shown
11	As shown
12	As shown
13	As shown
14	As shown
15	As shown
16	As shown
17	As shown
18	As shown
19	As shown
20	As shown
21	As shown
22	As shown
23	As shown
24	As shown
25	As shown
26	As shown
27	As shown
28	As shown
29	As shown
30	As shown
31	As shown
32	As shown
33	As shown
34	As shown
35	As shown
36	As shown
37	As shown
38	As shown
39	As shown
40	As shown
41	As shown
42	As shown
43	As shown
44	As shown
45	As shown
46	As shown
47	As shown
48	As shown
49	As shown
50	As shown

- 1.000: Indicate finished or fabrications.
- 1.001: Indicate levels of spot heights or as indicated.
- 1.002: Floor Application (Refer to floor plan).
- 1.003: Floor Application (Refer to floor plan).
- 1.004: Floor Application (Refer to floor plan).
- 1.005: Spot heights from 100 or 1000 floor levels, unless indicated otherwise.
- 1.006: Floor Application (Refer to floor plan).
- 1.007: Floor Application (Refer to floor plan).
- 1.008: Floor Application (Refer to floor plan).
- 1.009: Floor Application (Refer to floor plan).
- 1.010: Floor Application (Refer to floor plan).
- 1.011: Floor Application (Refer to floor plan).
- 1.012: Floor Application (Refer to floor plan).
- 1.013: Floor Application (Refer to floor plan).
- 1.014: Floor Application (Refer to floor plan).
- 1.015: Floor Application (Refer to floor plan).
- 1.016: Floor Application (Refer to floor plan).
- 1.017: Floor Application (Refer to floor plan).
- 1.018: Floor Application (Refer to floor plan).
- 1.019: Floor Application (Refer to floor plan).
- 1.020: Floor Application (Refer to floor plan).

1.000: The survey has been produced in accordance with the standards of the Institution of Surveyors of Land, Building and Estate Surveyors.

1.001: The accuracy of this survey is dependent upon the quality of the information provided, and the skill and care of the surveyors.

1.002: The accuracy of this survey is dependent upon the quality of the information provided, and the skill and care of the surveyors.

1.003: The accuracy of this survey is dependent upon the quality of the information provided, and the skill and care of the surveyors.

1.000: All levels are relative to an Ordnance Survey Bench Mark.

1.001: Levels are in meters, and are rounded to a maximum of 3 decimal places.

1.002: Levels are in meters, and are rounded to a maximum of 3 decimal places.

1.003: Levels are in meters, and are rounded to a maximum of 3 decimal places.

Project No: Measured Building Surveys Examples			
Project No:	0000		
Drawing No:	SECTIONS		
Client:	MBS-03	Project:	
Drawn:	J.S.M.	Checked:	J.A.
Date:	15/05/2010	Scale:	As Shown

NGM SURVEYS

 CHARTERED LAND SURVEYORS

 100, 101, 102, 103, 104, 105, 106, 107, 108, 109, 110, 111, 112, 113, 114, 115, 116, 117, 118, 119, 120, 121, 122, 123, 124, 125, 126, 127, 128, 129, 130, 131, 132, 133, 134, 135, 136, 137, 138, 139, 140, 141, 142, 143, 144, 145, 146, 147, 148, 149, 150, 151, 152, 153, 154, 155, 156, 157, 158, 159, 160, 161, 162, 163, 164, 165, 166, 167, 168, 169, 170, 171, 172, 173, 174, 175, 176, 177, 178, 179, 180, 181, 182, 183, 184, 185, 186, 187, 188, 189, 190, 191, 192, 193, 194, 195, 196, 197, 198, 199, 200, 201, 202, 203, 204, 205, 206, 207, 208, 209, 210, 211, 212, 213, 214, 215, 216, 217, 218, 219, 220, 221, 222, 223, 224, 225, 226, 227, 228, 229, 230, 231, 232, 233, 234, 235, 236, 237, 238, 239, 240, 241, 242, 243, 244, 245, 246, 247, 248, 249, 250, 251, 252, 253, 254, 255, 256, 257, 258, 259, 260, 261, 262, 263, 264, 265, 266, 267, 268, 269, 270, 271, 272, 273, 274, 275, 276, 277, 278, 279, 280, 281, 282, 283, 284, 285, 286, 287, 288, 289, 290, 291, 292, 293, 294, 295, 296, 297, 298, 299, 300, 301, 302, 303, 304, 305, 306, 307, 308, 309, 310, 311, 312, 313, 314, 315, 316, 317, 318, 319, 320, 321, 322, 323, 324, 325, 326, 327, 328, 329, 330, 331, 332, 333, 334, 335, 336, 337, 338, 339, 340, 341, 342, 343, 344, 345, 346, 347, 348, 349, 350, 351, 352, 353, 354, 355, 356, 357, 358, 359, 360, 361, 362, 363, 364, 365, 366, 367, 368, 369, 370, 371, 372, 373, 374, 375, 376, 377, 378, 379, 380, 381, 382, 383, 384, 385, 386, 387, 388, 389, 390, 391, 392, 393, 394, 395, 396, 397, 398, 399, 400, 401, 402, 403, 404, 405, 406, 407, 408, 409, 410, 411, 412, 413, 414, 415, 416, 417, 418, 419, 420, 421, 422, 423, 424, 425, 426, 427, 428, 429, 430, 431, 432, 433, 434, 435, 436, 437, 438, 439, 440, 441, 442, 443, 444, 445, 446, 447, 448, 449, 450, 451, 452, 453, 454, 455, 456, 457, 458, 459, 460, 461, 462, 463, 464, 465, 466, 467, 468, 469, 470, 471, 472, 473, 474, 475, 476, 477, 478, 479, 480, 481, 482, 483, 484, 485, 486, 487, 488, 489, 490, 491, 492, 493, 494, 495, 496, 497, 498, 499, 500, 501, 502, 503, 504, 505, 506, 507, 508, 509, 510, 511, 512, 513, 514, 515, 516, 517, 518, 519, 520, 521, 522, 523, 524, 525, 526, 527, 528, 529, 530, 531, 532, 533, 534, 535, 536, 537, 538, 539, 540, 541, 542, 543, 544, 545, 546, 547, 548, 549, 550, 551, 552, 553, 554, 555, 556, 557, 558, 559, 560, 561, 562, 563, 564, 565, 566, 567, 568, 569, 570, 571, 572, 573, 574, 575, 576, 577, 578, 579, 580, 581, 582, 583, 584, 585, 586, 587, 588, 589, 590, 591, 592, 593, 594, 595, 596, 597, 598, 599, 600, 601, 602, 603, 604, 605, 606, 607, 608, 609, 610, 611, 612, 613, 614, 615, 616, 617, 618, 619, 620, 621, 622, 623, 624, 625, 626, 627, 628, 629, 630, 631, 632, 633, 634, 635, 636, 637, 638, 639, 640, 641, 642, 643, 644, 645, 646, 647, 648, 649, 650, 651, 652, 653, 654, 655, 656, 657, 658, 659, 660, 661, 662, 663, 664, 665, 666, 667, 668, 669, 670, 671, 672, 673, 674, 675, 676, 677, 678, 679, 680, 681, 682, 683, 684, 685, 686, 687, 688, 689, 690, 691, 692, 693, 694, 695, 696, 697, 698, 699, 700, 701, 702, 703, 704, 705, 706, 707, 708, 709, 710, 711, 712, 713, 714, 715, 716, 717, 718, 719, 720, 721, 722, 723, 724, 725, 726, 727, 728, 729, 730, 731, 732, 733, 734, 735, 736, 737, 738, 739, 740, 741, 742, 743, 744, 745, 746, 747, 748, 749, 750, 751, 752, 753, 754, 755, 756, 757, 758, 759, 760, 761, 762, 763, 764, 765, 766, 767, 768, 769, 770, 771, 772, 773, 774, 775, 776, 777, 778, 779, 780, 781, 782, 783, 784, 785, 786, 787, 788, 789, 790, 791, 792, 793, 794, 795, 796, 797, 798, 799, 800, 801, 802, 803, 804, 805, 806, 807, 808, 809, 810, 811, 812, 813, 814, 815, 816, 817, 818, 819, 820, 821, 822, 823, 824, 825, 826, 827, 828, 829, 830, 831, 832, 833, 834, 835, 836, 837, 838, 839, 840, 841, 842, 843, 844, 845, 846, 847, 848, 849, 850, 851, 852, 853, 854, 855, 856, 857, 858, 859, 860, 861, 862, 863, 864, 865, 866, 867, 868, 869, 870, 871, 872, 873, 874, 875, 876, 877, 878, 879, 880, 881, 882, 883, 884, 885, 886, 887, 888, 889, 890, 891, 892, 893, 894, 895, 896, 897, 898, 899, 900, 901, 902, 903, 904, 905, 906, 907, 908, 909, 910, 911, 912, 913, 914, 915, 916, 917, 918, 919, 920, 921, 922, 923, 924, 925, 926, 927, 928, 929, 930, 931, 932, 933, 934, 935, 936, 937, 938, 939, 940, 941, 942, 943, 944, 945, 946, 947, 948, 949, 950, 951, 952, 953, 954, 955, 956, 957, 958, 959, 960, 961, 962, 963, 964, 965, 966, 967, 968, 969, 970, 971, 972, 973, 974, 975, 976, 977, 978, 979, 980, 981, 982, 983, 984, 985, 986, 987, 988, 989, 990, 991, 992, 993, 994, 995, 996, 997, 998, 999, 1000.